Johnny J's Pub & Grille

Est. 2004

COLD BEER. GOOD FOOD.

STARTERS

LOADED PUB FRIES OR TOTS* 10.99
Fries or tots topped with nacho cheese, bacon, and green onion. *Add Chili for 2.00.*

NEW PIG IN A PICKLE DIP 12.99
A creamy mixture of chopped dill pickles, fresh dill, and crunchy bacon bits, topped with crispy onion straws. Choice of homemade potato chips or corn tortilla chips.

COD BITES 11.99
Hand battered cod bites served with crispy French fries and boom boom sauce.

JUMBO SHRIMP* 12.99
Fresh jumbo shrimp prepared blackened, beer battered or cocktail. Served with boom boom or cocktail sauce.

MILE HIGH NACHOS* 13.99
Tortilla chips covered in nacho cheese, pico de gallo, jalapeños, lettuce, and green onion. Served with sour cream and salsa. Choose from sauced grilled chicken or chili.

BAVARIAN PRETZEL 11.99
Large Bavarian pretzel toasted and dusted with salt, served with queso cheese, honey mustard, and stadium mustard.

MOZZARELLA STICKS 10.99
Fried and dusted with Garlic Parmesan Dry Rub. Served with marinara.

BUFFALO CHICKEN DIP* 12.99
Served with tortilla chips or pita chips.

REUBEN ROLLS* 11.99
Corned beef, sauerkraut and Swiss cheese. House-made and served with Thousand Island dressing.

GOUDA MAC & CHEESE BITES* 10.99
Fried Gouda macaroni & cheese and bacon. Served with chipotle ranch.

FRIED PICKLES 10.99
Served with chipotle ranch.

BLACKENED QUESADILLA* 13.99
Cajun seasoned tortilla with cheddar jack cheese, grilled chicken, tomato, red pepper, and onion. Served with salsa and sour cream.

JOHNNY J'S STYLE POTATO SKINS* . . . 11.99
Crispy potato skins covered in melted cheddar cheese and crispy bacon. Topped with green onion, served with sour cream.

CHICKEN TENDERS* 11.99
Fried or grilled. Served with your choice of wing dipping sauce.

APPETIZER PLATTER 14.99

Can't make up your mind?

PICK 3:

- LOADED FRIES | TOTS*
- FRIED PICKLES
- MOZZARELLA STICKS
- GOUDA MAC & CHEESE BITES*
- REUBEN ROLLS*
- CHICKEN TENDERS*
- JOHNNY J'S POTATO SKINS*

LOADED FRIES

PUB BURGERS

All burgers served with a side of your choice.
Upgrade to a gluten-free bun for 1.99.
Substitute a Beyond Burger for 1.99.

THE DUBLIN BURGER* 14.99
Burger topped with pepper jack cheese, bacon, grilled mushrooms and onions, tomato, lettuce, and hot sauce on a toasted bun.

NEW BIG DIPPER BURGER 15.99
Burger topped with American cheese, lettuce, tomato, pickles, sliced red onion, and crispy bacon on a toasted bun, then cut in half and placed in warm nacho cheese sauce.

HANGOVER BURGER* 15.99
Burger topped with an over easy egg, tomato, tater tots, bacon, boom boom sauce, and Swiss cheese on a toasted bun.

GRILLED CHEESE CHEESEBURGER* . . 15.99
Burger topped with caramelized onions, American cheese, pickles, and our special sauce between two grilled cheese sandwiches.

BBQ BACON CHEESEBURGER* 14.99
Burger topped with smoked cheddar cheese, bacon, BBQ sauce, and onion straws on a toasted bun.

PADDY MELT* 14.99
Burger topped with grilled onions, Swiss cheese, and Thousand Island dressing on marbled rye.

BYO BURGER* 13.99

CHEESE:	SAUCE:	TOPPINGS:
American	Ketchup	Lettuce
Swiss	Mustard	Tomato
Mozzarella	Mayonnaise	Red Onion
Smoked Cheddar	Basil Pesto	Jalapeños
Cheddar Jack	Boom Boom Sauce	Bread & Butter Pickles
Pepper Jack	Garlic Aioli Ranch	Grilled Mushrooms
Nacho Cheese	Any Dressing or Wing Sauce	Grilled Onion
Queso Cheese	Jameson Glaze + .50	Onion Straws
Bleu Cheese Crumbles + .35		
Extra Cheese + .50		

EXTRAS: Chili +.75 | Bacon +.99 | Extra Burger Patty +7.00
Sub Gluten-Free Bun +1.99

CRISPY WINGS

Upcharge for all flats or all drums. All orders of wings are prepared with one sauce of your choice, no splitting of sauces per order.

TRADITIONAL	BONELESS
6 - 9.99	6 - 8.99
12 - 17.99	12 - 15.99
18 - 25.99	18 - 22.99

BONELESS WING MONDAYS!
69¢ BONELESS WINGS

SAUCES:
- SCORPION SAUCE-EXTREMELY HOT!
- HOT
- JOHNNY J'S SECRET
- BUFFALO CAJUN
- HOT GARLIC
- HABANERO MANGO
- SPICY THAI CHILI
- MIKE'S HOT HONEY
- CARIBBEAN JERK
- CHIPOTLE RANCH
- BUFFALO RANCH
- MILD
- TERIYAKI
- BBQ
- HONEY BBQ
- GARLIC
- CREAMY GARLIC PARMESAN
- HONEY MUSTARD
- RANCH

DRY RUBS:
- CAJUN
- LEMON PEPPER
- GARLIC PARMESAN
- MESQUITE BBQ

SANDWICHES

All served with choice of side.

PHILLY CHEESESTEAK* 14.99
Shaved sirloin steak, grilled onions and mushrooms, provolone cheese, and mayo on a toasted hoagie.

THE REUBEN* 14.99
Thinly sliced corned beef, Swiss cheese, sauerkraut, and Thousand Island dressing served on toasted marbled rye.

BLT* 12.99
Bacon, lettuce, tomato, and mayo served on toasted Italian bread. *Add or substitute Salmon for 7.00.*

CHICKEN CLUB* 14.99
Grilled chicken topped with Swiss cheese, bacon, lettuce, tomato, and garlic ranch served on toasted focaccia bread.

BUFFALO CHICKEN GRILLED CHEESE* . . . 13.99
Our classic Buffalo dip, melted cheddar cheese and pepper jack cheese, mixed and melted between three toasted slices of sourdough bread.

THE ITALIAN* 13.99
Capicola, ham, hard salami, lettuce, tomato, red onion, banana peppers, Italian dressing, and mozzarella & provolone cheese on a toasted hoagie.

STRANGEWICH* 15.99
Shaved sirloin, waffle fries, shredded lettuce, garlic ranch with cheddar jack and mozzarella cheese on a toasted hoagie.

SPICY BUFFALO CHICKEN* 13.99
Crispy fried chicken tossed in Buffalo sauce, topped with pepper jack cheese and fresh lettuce, red onion, tomato, pickles, and garlic ranch on a freshly toasted bun.

CHICKEN WRAP* 13.99
Grilled or fried chicken, lettuce, tomato, cheddar jack cheese, and choice of wing sauce.

FISH HOAGIE 13.99
Hand breaded cod, topped with lettuce, tomatoes, red onion, and tartar sauce on a toasted hoagie.

CLASSIC TURKEY CLUB* 14.99
Fresh sliced turkey, hickory smoked bacon, melted Swiss cheese, and garlic ranch topped with fresh lettuce, tomato, red onion, and pickles. Served on toasted focaccia bread.

*Consuming raw or undercooked meats, poultry, seafood, shellfish, or eggs may increase your risk of foodborne illness, especially if you have certain medical conditions. STR 10/7/26

ENTREES

OHIO PROUD

SIRLOIN STEAK* 21.99
8 oz. USDA Prime Sirloin served with your choice of two sides.

JAMESON *Add Jameson Whiskey Glaze for 1.00.*
Add Grilled Jumbo Shrimp for 5.00.
Add Mushrooms, Onions, or Bleu Cheese Crumbles for .99 each.

PIEROGI DINNER* 15.99
MADE FRESH BY THE "PIEROGI LADY"
Five cheese and potato pierogies topped with sautéed onions and bacon. Served with sour cream and your choice of two sides.

SOUTHWEST CHICKEN BOWL* 15.99
Our house made dirty rice, fresh Ohio charred corn dip, and fresh avocado, with sliced blackened chicken mixed with sautéed peppers and onions. Finished with a drizzle of chipotle aioli. Served with a side of your choice.

BLACKENED CHICKEN MAC & CHEESE BOWL* 15.99
Blackened chicken, grilled red peppers and onions on top of cheddar mac & cheese. Served with garlic bread and a side of your choice.

JUMBO SHRIMP DINNER* 16.99
Fresh jumbo shrimp prepared blackened, beer battered or cocktail. Served with boom boom or cocktail sauce and your choice of two sides.

NEW BRAISED SHORT RIB* 23.99
Slow braised short rib over mashed potatoes and seasoned roasted carrots and celery. Topped with gravy and crispy onion straws. Served with garlic bread.

JAMESON GLAZED CHICKEN* 18.99
Two grilled chicken breasts covered in our thick Jameson Whiskey glaze. Served with your choice of two sides.
Add Grilled Jumbo Shrimp for 5.00.

CHICKEN TENDER DINNER* 15.99
Fried or grilled chicken strips. Served with two sides and one wing dipping sauce.

NEW SALMON DINNER* 19.99
8 oz. salmon grilled and topped with a garlic citrus butter. Served with your choice of two sides.

FISH & CHIPS* 14.99
Two pieces of breaded or beer battered cod served with fries, tartar sauce, hushpuppies, and a side of your choice.
Substitute French Fries for any side for .99.

SOUPS & SALADS

SOUP
Chili 4.99 | **Tomato Basil** 4.99 | **Soup of the Day** 4.99

SIDE SALAD 4.99 | Side Caesar Salad 4.99
Add Chicken for 5.00.
Add Grilled Jumbo Shrimp for 5.00.
Add Salmon for 8.00.

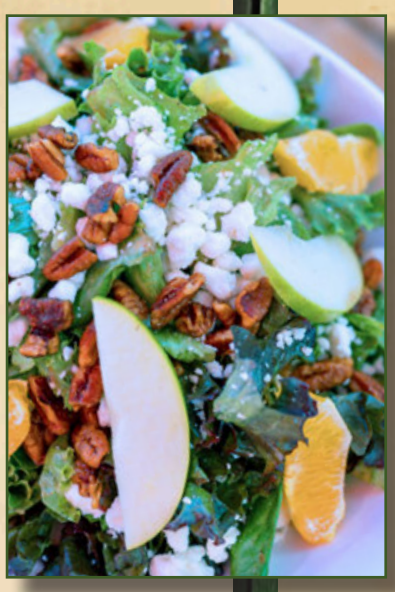

PUB SALAD* 10.99
Fresh Arcadian lettuce mix, tomato, green onions, bacon, egg, and bleu cheese crumbles. Served with pita bread and your choice of dressing.

NEW AUTUMN ORCHARD SALAD 12.99
Ohio grown spring mix topped with chopped local apples, fresh crumbled goat cheese, candied pecans, and mandarin orange segments, tossed in a balsamic vinaigrette. (Contains nuts)

CHICKEN SALAD* 12.99
Grilled or fried chicken, spring mix lettuce, tomato, cucumber, and cheddar jack cheese. Served with pita bread and your choice of dressing.

STEAK SALAD* 20.99
USDA Prime Sirloin, spring mix lettuce, tomato, bleu cheese crumbles, and onion straws. Served with pita bread and your choice of dressing.

CAESAR SALAD. 9.99
Romaine lettuce, croutons, and Parmesan and Asiago cheese. Tossed in Caesar dressing.

DRESSINGS:
Ranch | Bleu Cheese | Caesar | Thousand Island | Italian
Sweet & Sour | Honey Mustard | Balsamic Vinaigrette
Raspberry Vinaigrette | Cilantro Lime Vinaigrette

SIDES

MASHED POTATOES - ADD GRAVY +.49
STEAMED BROCCOLI | FRIES | TATER TOTS
WAFFLE FRIES | ONION RING | COLESLAW
CUCUMBER SALAD

ITEMS BELOW ADD 99¢ EACH:

DIRTY RICE | LOADED FRIES*
LOADED TATER TOTS* | SIDE SALAD
MAC N CHEESE
JAMESON GLAZED BRUSSELS SPROUTS
(CONTAINS NUTS)

SIGNATURE FLATBREADS

HOT HONEY PEPPERONI FLATBREAD* 14.99
Our signature pizza sauce topped with shredded provolone and mozzarella cheese blend, pepperoni slices, and drizzled with Mike's Hot Honey Sauce.

BBQ CHICKEN FLATBREAD* 14.99
BBQ sauce, fried chicken, onion straws, bacon, and cheddar jack cheese.

TUSCAN CHICKEN PESTO FLATBREAD* 14.99
Oven roasted heirloom cherry tomatoes over a zesty basil pesto base. Topped with fresh burrata cheese, fresh local mixed micro greens, and grilled chicken.

MARGHERITA FLATBREAD* 14.99
Our marinara sauce topped with sliced heirloom cherry tomatoes with fresh burrata cheese. Finished with fresh local mixed micro greens.

BUFFALO CHICKEN FLATBREAD* 14.99
Our house-made Buffalo sauce base, topped with shredded provolone and mozzarella cheese. Finished with crispy fried chicken, tossed in our Buffalo sauce, then drizzled with creamy ranch dressing.

Daily Specials

All Daily Specials are dine-in only & require the purchase of a beverage. (Sorry, no to-go containers.) Not valid with any other offers.

MONDAY
69¢ BONELESS WINGS*

TUESDAY
$2.00 OFF ANY BURGER*

WEDNESDAY
GIRLS NIGHT OUT!
- ANY FLATBREAD PIZZA
- 2 CAESAR SIDE SALADS
- 2 HOUSE WINES or 2 HOUSE MARTINIS

$29.99
Available 5PM - 1AM

Reds: Cabernet, Pinot Noir, Merlot
Whites: Pinot Grigio, Chardonnay, Moscato, Riesling
Martinis: Nolet's Gin Martini, Tito's Vodka Martini, Cosmopolitan, Espresso Martini, Chocolate Martini

THURSDAY
8 OZ. USDA PRIME SIRLOIN STEAK DINNER*
$14.99 served with two sides.

FRIDAY
ALL YOU CAN EAT FISH FRY* $14.99
Served with French fries, hushpuppies, coleslaw, and tartar sauce.

MONDAY-FRIDAY LUNCH MENU
Served from 11:30AM to 2PM
CREATE YOUR OWN COMBOS

SATURDAY & SUNDAY
BRUNCH 10AM - 3PM
Ask your server to see our menu.

Johnny J's Pub & Grille Est. 2004

MEDINA
925 N. Court Street
Medina, OH
330-721-0082

PORTAGE LAKES
3333 Manchester Road
Akron, OH
330-644-7229

SPRINGFIELD
2891 E. Waterloo Road
Akron, OH
330-628-3773

STRONGSVILLE
15323 Pearl Road
Strongsville, OH
440-268-6848

ez cater | DOORDASH | UBER eats | HOPS & SHOTS

ONLINE ORDERING @: JohnnyJsPub.com

TO OUR VALUED CUSTOMERS: A SERVICE CHARGE OF 2.5% WILL BE ADDED TO YOUR BILL. THIS CHARGE IS USED TO SUPPORT THE RISING COSTS OF PROVIDING OUR SERVICES. IF YOU OPT TO PAY CASH FOR YOUR VISIT, WE WILL DEDUCT 3% FROM YOUR BILL. THANK YOU FOR YOUR UNDERSTANDING AND SUPPORT.

*THE FOLLOWING MAJOR FOOD ALLERGENS ARE USED AS INGREDIENTS. MILK, EGG, FISH, CRUSTACEAN SHELLFISH, TREE NUTS, PEANUTS, WHEAT, SOY, AND SESAME. PLEASE NOTIFY A FOOD EMPLOYEE FOR MORE INFORMATION ABOUT THESE INGREDIENTS. CONSUMING RAW OR UNDERCOOKED MEATS, POULTRY, SEAFOOD, SHELLFISH, OR EGGS MAY INCREASE YOUR RISK OF FOODBORNE ILLNESS, ESPECIALLY IF YOU HAVE CERTAIN MEDICAL CONDITIONS. STR 10/7/2026